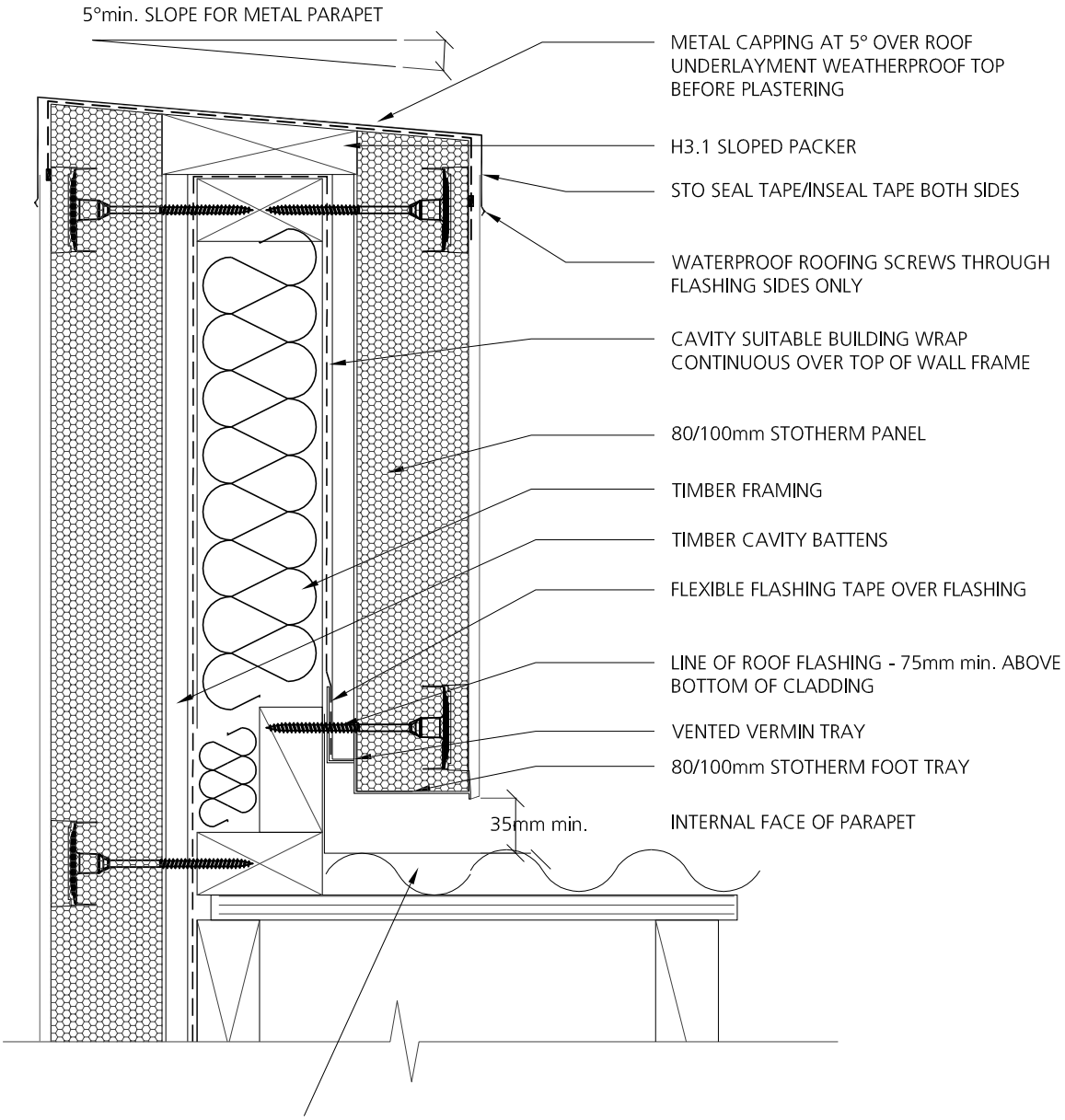

REFER TO E2/AS1 FOR ROOF FLASHING COVER AND INSTALATION DETAILS

NOTE: METAL CAP EXCLUDING DRIP EDGE MUST OVERLAP EPS BY 50mm min. IN A LOW TO MEDIUM WIND ZONE, OR 70mm IN A HIGH OR VERY HIGH WIND ZONE

ENSURE PLASTER EXTENDS BEHIND CAPPING. TEMPORARILY WATERPROOF TOP IF CAP NOT FITTED

STOTHERM PLASTER SYSTEM	**STOTHERM INSULATION ROOF PARAPET**	**STI-301**
	METAL FLASHING DETAIL	**JULY 2010**

The information contained in this detail is based on our experience and testing and represents the latest information available at the date of issue. This detail is intended for use by the design professional and users of Sto products to assist in developing specific project details to be used in conjunction with a Sto Specification. We reserve the right to alter or update information at any time without prior notice & it is the responsibility of the specifier and/or the project manager to insure that they have the current Sto details and specifications.