

Sto Specification New Zealand

StoCalce Colors and Mixing Ratios

StoCalce Activ finishing plasters are naturally tinted with a selected range of StoCalce Color tints on site by the Sto Contractor. The colour chart below denotes the name and formula (eg. 125ml / 25kg) that is used to make these colours, however the intensity can be altered by adjusting the amount of tint used.



StoCalce Colors can change from project to project, because of the organic nature of hand application, environmental conditions and lighting influences. Given on site variances it is recommended that a dry sample is approved before proceeding.

STANDARD STOCALCE COLOR RANGE

Pumice
125ml / 25kg

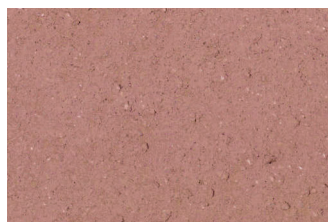

Pino
250ml / 25kg



Bark
125ml / 25kg



Bondi
125ml / 25kg



Wicked
250ml / 25kg



Tussock
125ml / 25kg



Almond
125ml / 25kg

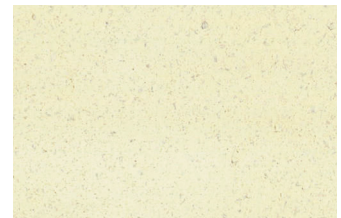

Panna cotta
125ml / 25kg



Riverbank
100ml / 25kg



Savannah
125ml / 25kg



Willow
125ml / 25kg



Guava
125ml / 25kg

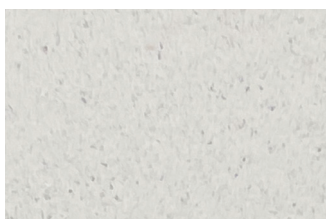

Natural
25kg bag only



FS Natural
25kg bag only